

Rev	Date	Description	Drawn	Design	App'd
1	2021-01-07	ISSUED FOR PERMIT	JJE	JJE	FOP
0	2021-01-07	ISSUED FOR REVIEW	JJE	JJE	FOP

**LEGEND:**

- DENOTES TRAFFIC SIGNAGE
- DENOTES TRAFFIC BARRELS
- DENOTES TRAFFIC DELINEATORS CONES
- DENOTES WORK AREA
- DENOTES TRAFFIC BARRICADE
- DENOTES LAND/TRAFFIC CONTROL PERSON

**NOTES:**

- ALL TRAFFIC CONTROL OPERATIONS MUST BE PERFORMED AS PER TRAFFIC MANAGEMENT MANUAL FOR WORK ON BROWNVINE (MAY 2020)
- VEDDER AND PROMONTORY/WATSON ROAD SPEED LIMIT: 50km/h

ORIGINAL DWG SIZE: ANSI D (27" x 34")

0 1:500 25

18964 96 Avenue  
Surrey, BC  
Canada, V4N 3R2  
T 604 455 3320

Approved Sealed

**CITY OF CHILLIWACK**  
8550 YOUNG RD, CHILLIWACK, BC V2P 8A4

**VEDDER / PROMONTORY / PREST  
SEGMENT 1 - VEDDER ROAD  
TRAFFIC MANAGEMENT PLAN**

Drawing No.	
TMP-006	
Project Number	Rev.
6918.9206AN	1

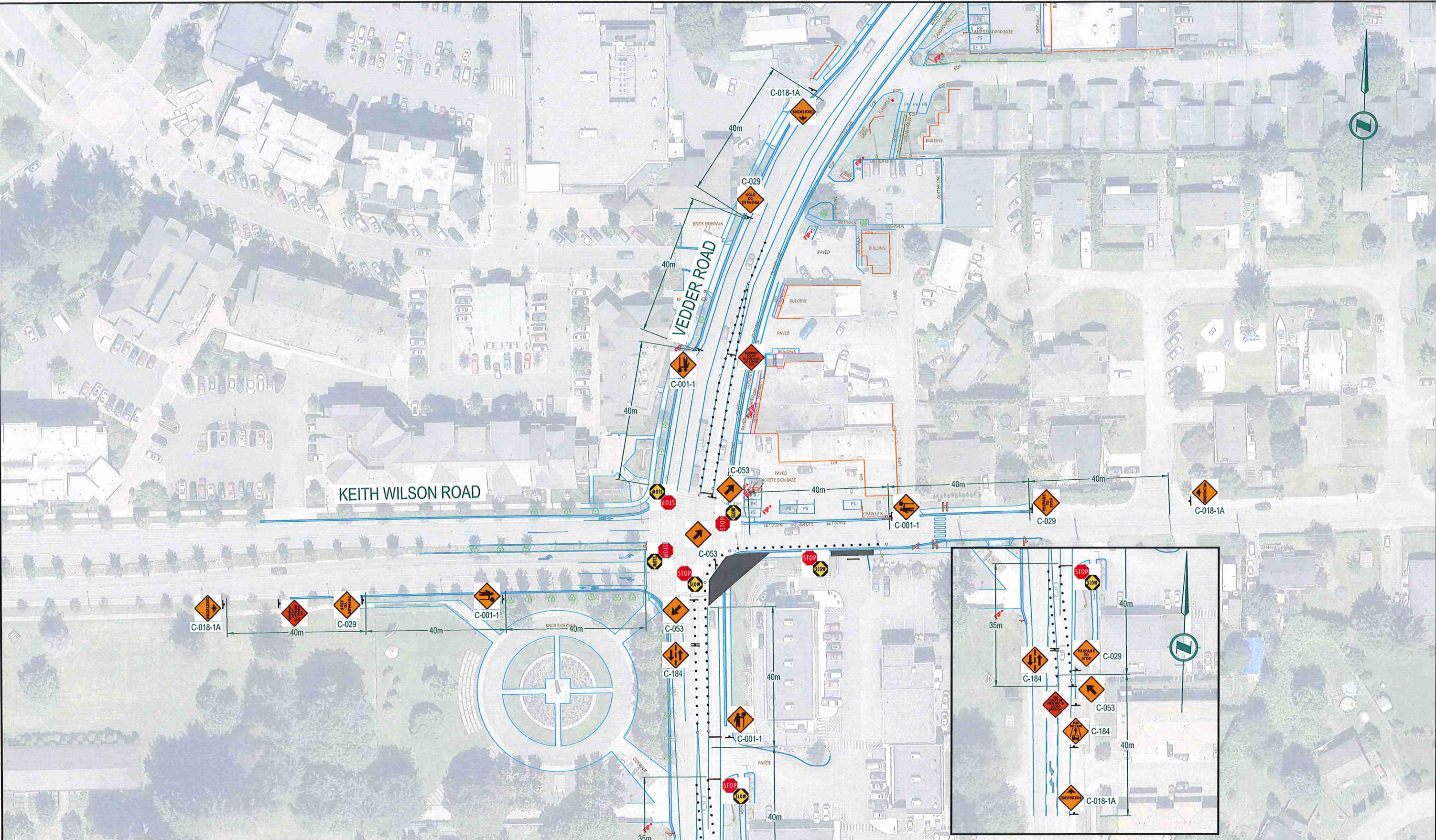

CITY OF CHILLIWACK  
8550 YOUNG RD, CHILLIWACK, BC V2P 8A4  
VEDDER / PROMONTORY / PREST  
SEGMENT 1 - VEDDER ROAD  
TRAFFIC MANAGEMENT PLAN

Drawing No.  
**TMP-012**  
Project Number  
6918.9206AN  
Rev.  
1

LEGEND:

- DENOTES TRAFFIC SIGNAGE
- DENOTES TRAFFIC BARRELS
- DENOTES TRAFFIC DELINEATORS COVES
- DENOTES WORK AREA
- DENOTES TRAFFIC BARRICADE
- DENOTES LAINE/TRAFFIC CONTROL PERSON

NOTES:

1. ALL TRAFFIC CONTROL OPERATIONS MUST BE PERFORMED AS PER TRAFFIC MANAGEMENT MANUAL FOR WORK ON ROADWAYS (MNT 2020)
2. VEDDER AND PROMONTORY WATSON ROAD SPEED LIMIT: 50km/h

Rev	Date	Description	Drawn	Design	App'd
1	2021-02-18	ISSUED FOR PERMIT	JJE	JJE	FOP
0	2021-02-18	ISSUED FOR REVIEW	JJE	JJE	FOP

ORIGINAL DWG SIZE: ANSI D (22" x 34")

0 1:500 25

19064 99 Avenue  
Surrey, BC  
Canada, V4N 3R2  
T 604 455 3320

Approved Sealed

Rev	Date	Description	Drawn	Design	App'd
1	2021-02-18	ISSUED FOR PERMIT	JJE	JJE	FOP
0	2021-02-18	ISSUED FOR REVIEW	JJE	JJE	FOP

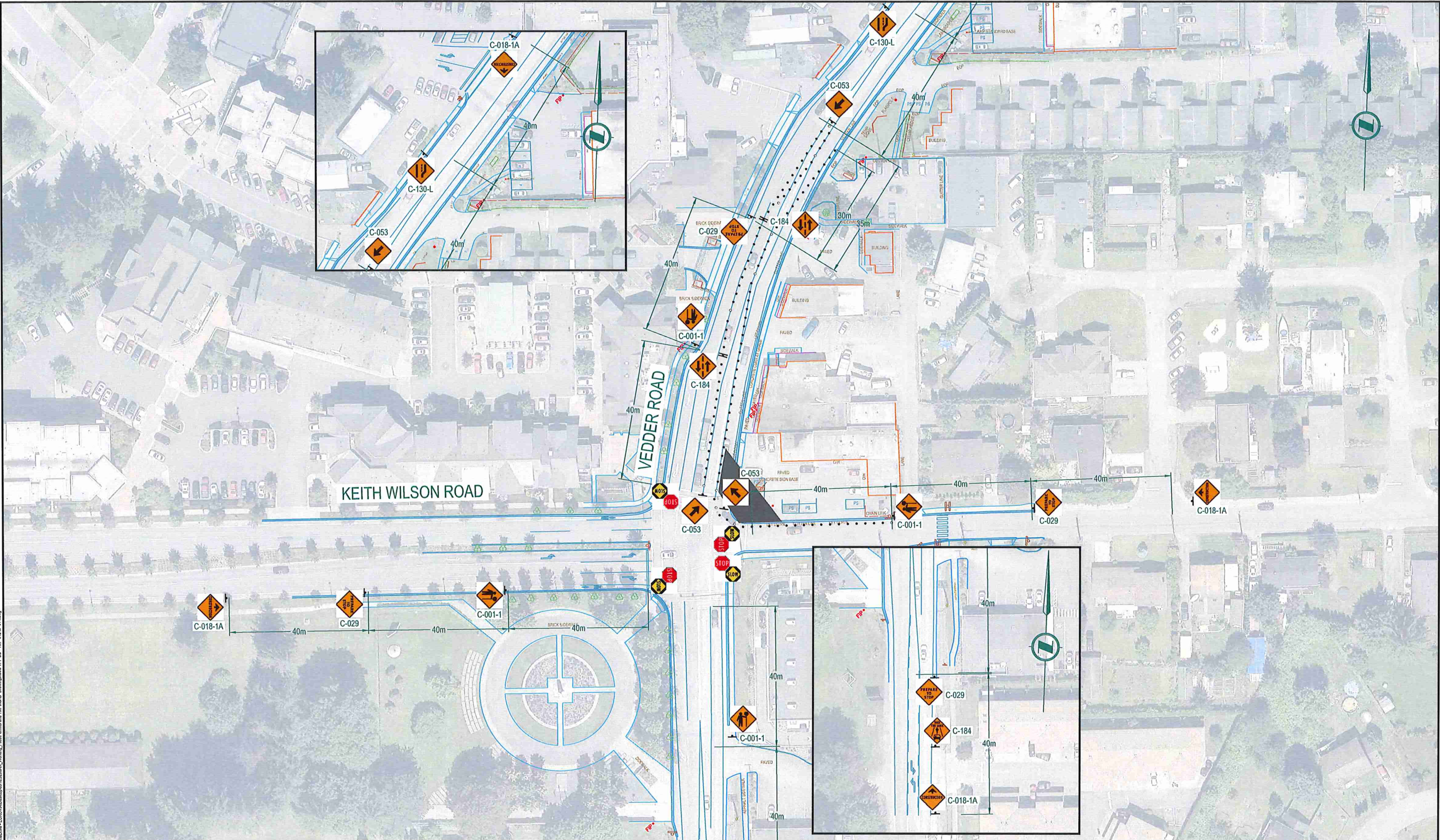

LEGEND:

- DENOTES TRAFFIC SIGNAGE
- DENOTES TRAFFIC BARRELS
- DENOTES TRAFFIC DELINEATORS CONES
- DENOTES WORK AREA
- DENOTES TRAFFIC BARRICADE
- DENOTES LANE TRAFFIC CONTROL PERSON

NOTES:

- ALL TRAFFIC CONTROL OPERATIONS MUST BE PERFORMED AS PER TRAFFIC MANAGEMENT MANUAL FOR WORK ON ROADWAYS (M21 2020)
- VEDDER AND PROMONTORY/KEITH WILSON ROAD SPEED LIMIT: 50km/h

Rev	Date	Description	Drawn	Design	App'd
1	2021-02-18	ISSUED FOR PERMIT	JJE	JJE	FOP
0	2021-02-18	ISSUED FOR REVIEW	JJE	JJE	FOP

ORIGINAL DWG SIZE: ANSI D (22" x 34")

0 1:500 25

18964 96 Avenue  
Surrey, BC  
Canada, V4N 3R2  
T 604 455 3320

Approved Sealed

CITY OF CHILLIWACK  
8550 YOUNG RD, CHILLIWACK, BC V2P 8A4

VEDDER / PROMONTORY / PREST  
SEGMENT 1 - VEDDER ROAD  
TRAFFIC MANAGEMENT PLAN

Drawing No.	TMP-013
Project Number	6918.9206AN
Rev.	1

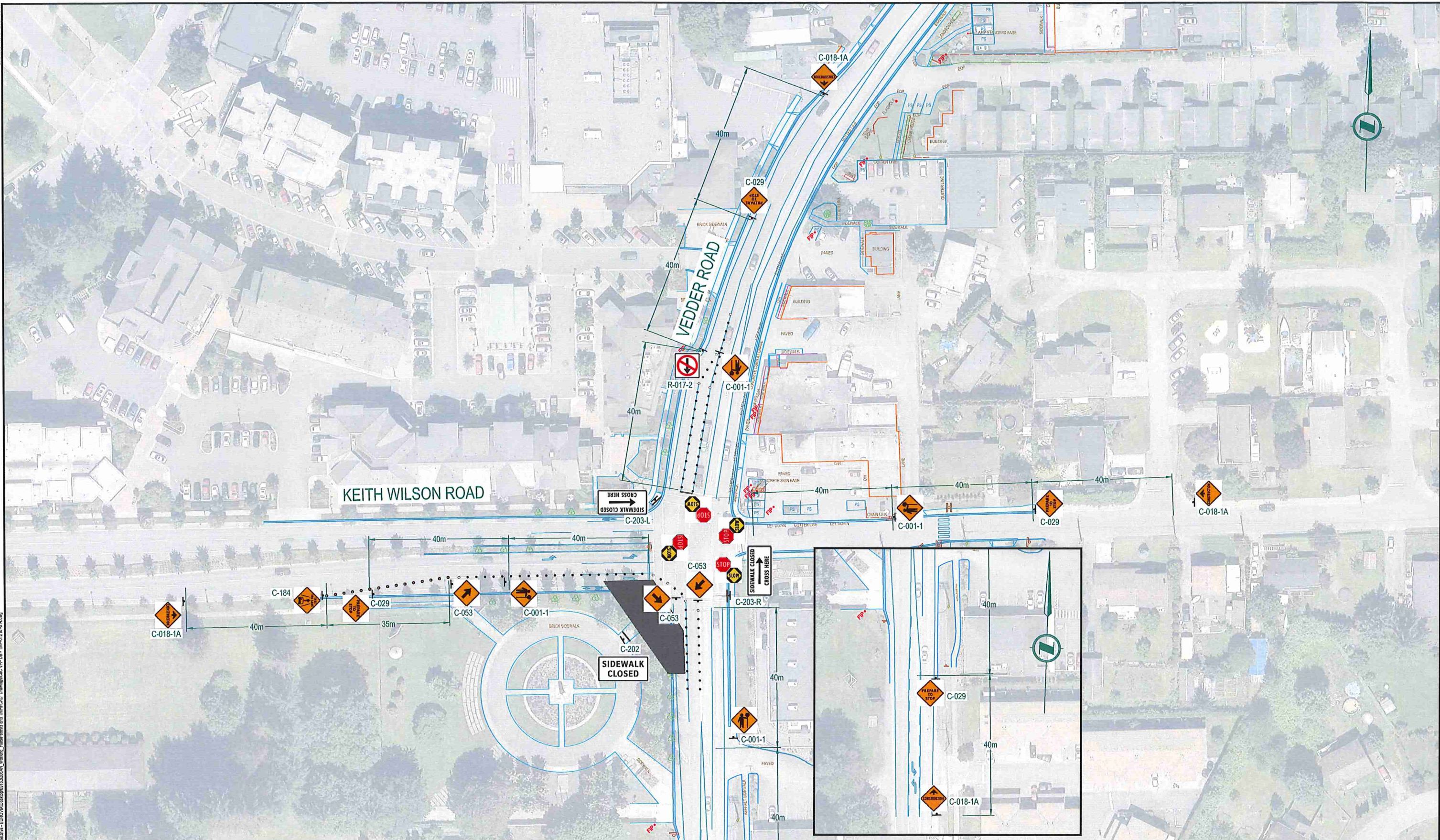

Rev	Date	Description	Drawn	Design	App'd
1	2021-02-18	ISSUED FOR PERMIT	JJE	JJE	FOP
0	2021-02-18	ISSUED FOR REVIEW	JJE	JJE	FOP

**LEGEND:**  
 ● DENOTES TRAFFIC SIGNS  
 ○ DENOTES TRAFFIC BARRIERS  
 ○ DENOTES TRAFFIC DELINEATOR CONES  
 ■ DENOTES WORK AREA  
 — DENOTES TRAFFIC BARRICADE  
 ● DENOTES LANE/TRAFFIC CONTROL PERSON

**NOTES:**  
 1. ALL TRAFFIC CONTROL OPERATIONS MUST BE PERFORMED AS PER TRAFFIC MANAGEMENT MANUAL.  
 2. FOR RISK ON ROADWAY (UNIT 200)  
 3. VEDDER AND PROMONTORY/WATSON ROAD SPEED LIMIT: 50km/h

ORIGINAL DWG SIZE: ANSI D (22" x 34")

0 1:500 25

18564 98 Avenue  
 Surrey, BC  
 Canada, V4N 3R2  
 T 604 455 3320

CITY OF CHILLIWACK  
 8550 YOUNG RD, CHILLIWACK, BC V2P 8A4

**VEDDER / PROMONTORY / PREST  
 SEGMENT 1 - VEDDER ROAD  
 TRAFFIC MANAGEMENT PLAN**

Drawing No.	<b>TMP-014</b>
Project Number	6918.9206AN
Rev.	1